



**TIPCO ASPHALT GROUP**

# **THE ROAD SOLUTION SPECIALIST**

**THANOMWONGSE SERVICE CO., LTD.**

**THAI SLURRY SEAL CO., LTD.**

---



**TIPCO**  
ASPHALT



**Thanomwongse**



**Thai Slurry Seal**

# WHO WE ARE

---

With over 50 years of expertise, our Construction Business is a leader in asphalt road construction and maintenance in Thailand and neighboring countries. Recognized by all major infrastructure authorities, we bring proven experience and innovation to every project.

As part of Tipco Asphalt Group, and through a strong partnership with the globally renowned Colas Group, we adopt international standards and advanced techniques to deliver cutting-edge road construction solutions tailored to your unique needs.

Our mission is clear: to provide sustainable growth, innovation, and value to Thailand's infrastructure. Wherever your project takes you, we are your trusted "Innovative Solutions Partner."



# THE ROAD SOLUTION SPECIALIST



## **THANOMWONGSE SERVICE CO., LTD.**

is a Special Class Road and bridge construction company registered with the Comptroller General's Department. This accreditation allows us to undertake significant infrastructure projects for key government agencies, including Department of Highways, Department of Rural Roads, Airports of Thailand Public Company Limited, Expressway Authority of Thailand, Don Muang Tollway Public Company Limited, and Bangkok Metropolitan Administration.

With a dedicated team of over 500 professionals, we are committed to constructing roads and highways that meet the highest quality standards across Thailand.

Since the mid-1980s, we have been at the forefront of introducing advanced asphalt paving technologies to Thai market, reinforcing our role as industry leaders.

## **THAI SLURRY SEAL CO., LTD.**

Well recognized by government agencies, we specialize in road maintenance, including asphalt surfaces of roads, runways, and racing circuits.

With a professional management team and over 200 highly skilled staff, we deliver advanced road techniques with guaranteed excellence.

For more than 30 years, we have upheld the highest standards of quality in every project we undertake.



# OUR UNMATCHED CAPABILITIES

We specialize in building and rehabilitating roads, bridges, and runways that surpass client expectations. This is achieved through three key strengths:

- Expert Workforce and Project Management
- Cutting-edge Technologies
- Internationally Certified Hot-Mix Asphalt Plants

Our high-precision workmanship and commitment to quality empower us to handle projects of all sizes and complexities.

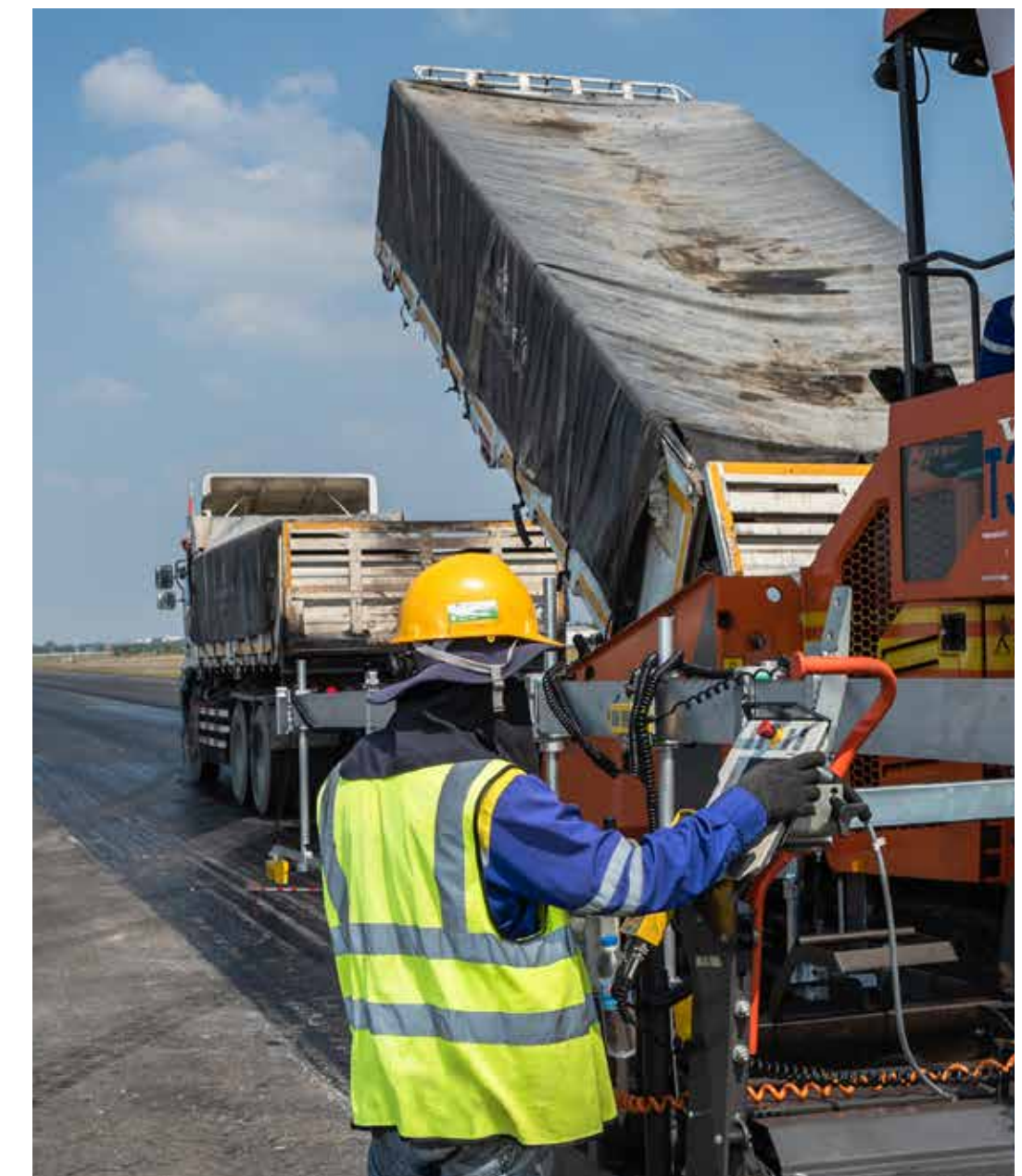

# HIGH-TECH ROADWORK EQUIPMENT

Equipped with state-of-the-art machinery, we enhance the accuracy and efficiency of roadworks. This, combined with our skilled workforce and innovative approach, positions us as a leader in the road construction industry, delivering exceptional outcomes with operational excellence.



**MATERIAL TRANSFER VEHICLE (MTV)**  
Maintains continuous material flow to the paver, ensuring seamless paving and an exceptionally smooth surface



**MOTOR GRADER EQUIPPED WITH 3D MACHINE SYSTEM**  
Equipped with a 3D control system for high precision automated grading — perfectly aligned with design specs



**HOT-MIX ASPHALT PLANTS**  
with a total capacity of 780 tons of hot-mix asphalt per hour, including Hot In-Plant and Cold In-Plant recycling units



# WE STRIVE FOR INNOVATIVE SOLUTIONS TO IMPROVE ROAD SAFETY AND PAVEMENT DURABILITY

---



**Runway and Taxiway Maintenance**  
Don Muang International Airport

---

*Airfield Project*



**The 3<sup>rd</sup> Runway Construction**  
Suvarnabhumi International Airport

---

*Airfield Project*



**Ground Improvement (SAT 2)**  
Suvarnabhumi International Airport

*Special Project*



**Road Surface Rehabilitation**  
For the Royal Cremation Ceremony of  
H.M. the Late King Bhumibol Adulyadej

*Special Project*



**Surface Pavement**  
Buriram International Circuit

*Special Project*



## Road Construction

Highway No. 206, Phimai – Ban Hin Dat Route

*Road Construction Project*



**Porous Asphalt Concrete**  
Motorway No. 7

*Road Maintenance Project*



**Fibroseal**

Kanchanaphisek Expressway (Bang Phli - Suksawat)

*Road Maintenance Project*

# RECOGNITION THROUGH AWARDS AND CERTIFICATIONS

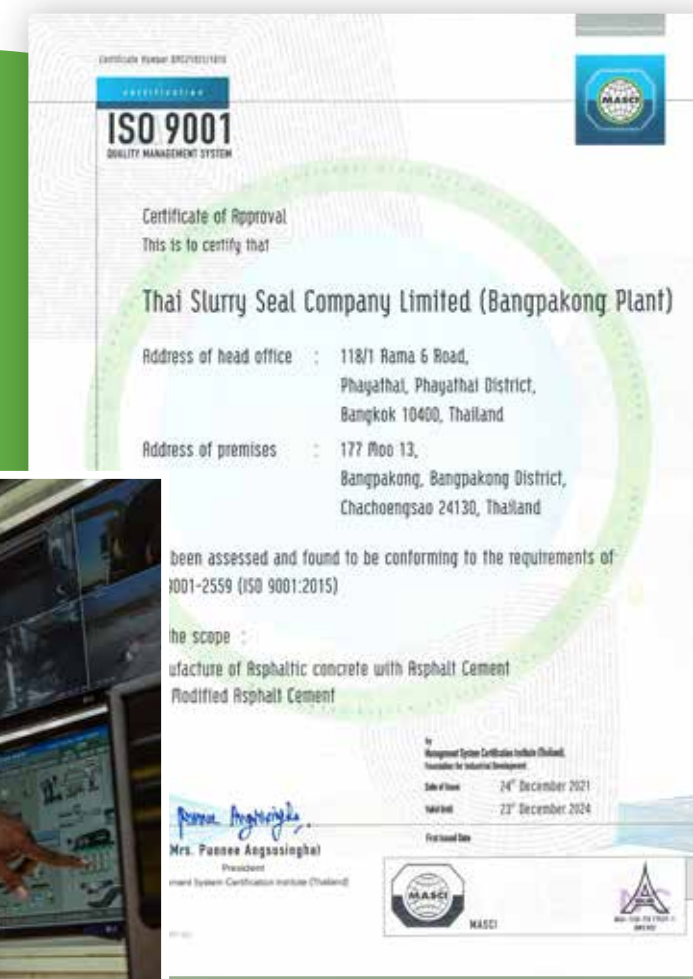

## ISO 9001:2015 CERTIFICATION IN 2021

Thai Slurry Seal Company Limited, Bangpakong plant, achieved ISO 9001:2015 certification for its quality management system. This recognition from International Standards Organization established Bangpakong plant as the first hot-mix asphalt plant in Thailand to meet this standard for producing asphaltic concrete using Asphalt Cement and Modified Asphalt Cement.



## GREEN INDUSTRY LEVEL 2 THE FIRST HMA PLANT IN THAILAND

In 2023, Bangpakong plant was awarded the Level 2 Green Industry Certification (Green Activity), making it the first hot-mix asphalt plant in Thailand to attain this milestone. Among 969 certified companies, this achievement underscores Thai Slurry Seal's commitment to environmental responsibility and sustainable practices.

# OUR JOURNEY TOWARD SUSTAINABILITY



## HEALTH, SAFETY AND COMMUNITY DEVELOPMENT

We prioritize health, safety, and community well-being for sustainable future.



## VALUE FOR THE FUTURE

We invest in training, innovation and safety-first culture to shape the next generation of innovative leaders.



# YOUR INNOVATIVE SOLUTIONS PARTNER

Tipco Tower 1, 118/1 Rama 6 Road,  
Phayathai, Phayathai District, Bangkok 10400 THAILAND

 +66 2 273 6000

 +66 2 279 9470  
+66 2 271 3904

 [www.tipcoasphalt.com](http://www.tipcoasphalt.com)

 [info@tipcoasphalt.com](mailto:info@tipcoasphalt.com)